

皮下脂肪と内臓脂肪の比較

皮下脂肪

Subcutaneous adipose tissue is located directly below the dermis

- Acts as padding and as an energy reserve

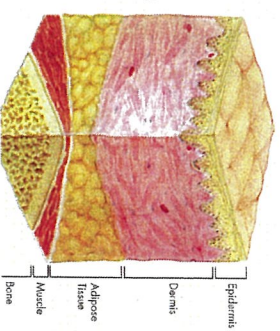

内臓脂肪

It surrounds the organs causing health risks

- Can be linked to diabetes and heart disease
- Disappears twice as fast as subcutaneous fat through diet and exercise
- Can only be removed through diet and exercise

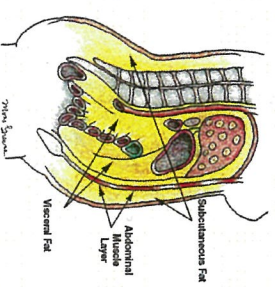

29 CYNOLURE™

June 28, 2024

Confidential

皮下脂肪と内臓脂肪の比較



皮下脂肪



内臓脂肪

30 CYNOLURE™

June 28, 2024

Confidential